Morning Oregonian.

VOL. II. PORTLAND, OREGON: MONDAY MORNING OCTOBER 27, 1862. NO. 228

The Daily Oregonian.

HENRY L. PITTOCK,
Publisher and Proprietor.

THE DAILY MORNING ORIGONIAN is published every morning, Sunday excepted, and furnished to subscribers in Portland at Twenty Five Cents per week, payable to the carrier. It will be furnished to any part of the country by Mail at $8 per annum in advance; $4 for six months; $2 50 for three months.
ADVERTISING.—Five lines, nonpareil, per week $1 50. Each additional five lines 50 cents.

THE WEEKLY OREGONIAN, containing a selection of the best articles in the daily, will be published every Thursday morning, and forwarded by mail to any part of the States at $3 per annum, $2 for six months, and $1 for three months; payable in advance.

Office—Front street, over A. R. Shipley & Co.'s Book Store.

DOUGLAS W. WILLIAMS,
Real Estate Agent

HAS REMOVED HIS OFFICE TO THE STORE OF HOSKINS, CHITTENDEN & CO., Front street, opposite Vaughn's Wharf, and is prepared to attend to

PURCHASING and SELLING REAL ESTATE,
RENTING HOUSES,
COLLECTING RENTS AND DEBTS,
SEARCHING THE RECORDS FOR TITLES OF LAND &c
MAKING DEEDS AND MORTGAGES, and
He also Commissions from the Governors of the States of Illinois and Washington Territory to take the acknowledgment and proof of the execution of deeds, and administer oaths to be used in said State and Territory
Sept. 10, 1861 dtf

RICHARDS & McCRAKEN,
FORWARDING AND COMMISSION
MERCHANTS,
AND DEALERS IN
Flour, Pork, Bacon, Lard, Fruit,
SALT, LIME, CEMENT AND PLASTER,

About to the sale of Oregon Produce in the San Francisco, Victoria and Portland markets, also give particular attention to the purchase of Merchandise of every description in the New York, San Francisco, Victoria and Portland markets and to forwarding goods in, from or to any of the above places.

JAMES E. RICHARDS, 111 Clay street, San Francisco
JOHN McCRAKEN, Steamship Landing, Front st., Portland
Portland, July 5, 1862.

HAMILTON & COULSON,
ATTORNEYS & COUNSELORS AT LAW,

Will practice in partnership in the Courts of Oregon and Washington Territory and the United States District Court for Oregon

Our correspondents at San Francisco and East of the Cascades, gives us facilities for COLLECTIONS, which will receive prompt attention

MONEY TO LOAN secured on unincumbered real estate. Persons purchasing real Estate will find it to their advantage to consult us before closing. We have an Abstract of Titles to Real Estate, Mortgages and Judgments kept up with County Records

Papers prepared and instructions given for persons taking claims under the pre-emption and Into Homestead Laws.

Office on WASHINGTON STREET, between First and Second streets. aug24dawtf

---

C. W. BURRAGE,
Civil Engineer and Surveyor,

Would solicit the patronage of those desiring work in his line

Corner Stark and Sixth streets,
PORTLAND OREGON
August 25th, 1862. dw3m*

HENRY LAW,
Commission Merchant
AND PRODUCE DEALER,

Next door to M. Mansfield's Auction House,
Front street, Portland.

FLOUR, FEED AND PRODUCE OF ALL KINDS CONstantly on hand and for sale.

Also, a complete assortment of EASTERN and OREGON WAGON TIMBER for sale

Any Consignments of Produce solicited jul1dtf

GEO. W. CHAPIN & CO.,
Lower side of Plaza, near Clay street,
SAN FRANCISCO
EMPLOYMENT OFFICE, AND GENERAL AGENCY,

Furnish all kinds of Help for Families, Hotels Farmers, Mining Companies, Mills, Factories Ships &c &c

Also, have a REAL ESTATE AGENCY, and attend to all business in that line octdawly

---

ALEXANDER BUSWELL,
PRACTICAL BOOK BINDER,

Paper Ruler and Blank Book Manufacturer,
517 Clay and 514 Commercial streets,
Between Montgomery and Sansome,
SAN FRANCISCO

Binding of every description neatly executed. Blank Books ruled and Bound to any desired Pattern aug30dawtm

---

ANDREW M. SHARKEY,
HOUSE, SIGN & STEAMBOAT PAINTER,
Glazier and Paper-Hanger.

SHOP ON FIRST STREET, one Door North of McQuade's Furniture Store.
march1 dtf

DR. J. G. GLENN,
DENTIST,

CAN NOW BE FOUND AT HIS OFFICE IN Portland, fully prepared with a large assortment of superior Dental Materials just received from New York, to perform all the operations in that line which may be called for, on reasonable terms.
Jan. 9, 1862 dtf

L. H. WAKEFIELD,
Dealer in
Groceries, Clothing, Boots and
Staple Dry-Goods,
LEWISTON, W. T.

Merchandise consigned to the undersigned will be received and forward up the river.
L. H. WAKEFIELD
Portland, July 8th 1862

R. CIORCIANI & CO.,
Dealers in Fruits &c.
Produce & Groceries,
WHOLESALE AND RETAIL,
Oregon & California Vegetables,
By every Steamer and at the Market Rates,
FIRST STREET,
Next Door to the Portland Market.

We will pay Cash for all Country Produce from Wagons tables etc

---

J. H. EGAN,
HOUSE SIGN & STEAMBOAT PAINTER,

HAVING COME TO THE CONCLUSION that the Old Fashioned Sign painting, that I used to do with Oil and Brush, is entirely obsolete, and that Gilding, Graining and Marbling are the only profitable branches of the business that are worth my attention, I am now prepared to do all that kind of work in the most approved style.

GILDING TO WHITEWASHING.

All work warranted. Shop on First street between Washington and Taylor.
Portland, June 11th 1862

BUCHTEL & CARDWELL'S
PHOTOGRAPHIC GALLERY,
(FIRST STREET IN SHELBY'S BUILDING

HURGREN & SHINDLER,

First st., Cor. Salmon,
PORTLAND,
DEALERS
AND
MANUFACTURERS
OF
FURNITURE AND BEDDING,

WE ARE NOW RECEIVING LARGE ADDITIONS TO our Stock consisting of—

Elegant Styles of
PARLOR & BEDROOM SETS,
DINING ROOM AND
Common Household Furniture.
in Great Variety,

GILT, ROSEWOOD, and MAHOGANY-FRAMED
Looking-Glasses
GILT MOULDINGS, from 5/8 to 4½ inches.

Upholstery Goods!
PLUSH, HAIR CLOTH, GIMP
Polu, Hair, Moss, Feathers, Wool.
OAT STRAW, for beds for sale.

Spanish Cedar,
Black Walnut and
St. Domingo Mahogany Lumber.
Veneers, Glue,
Iron Bedfastenings.

GOODS OF ALL KINDS ON HAND, packed in cases for shipping

PULU IN BALES, from 25 to 200 lbs.

Every description of
FURNITURE MADE TO ORDER.
Upholstery Done
in the most thorough manner

SPRING BEDS
of the most improved kind always on hand
apr24tf First street, corne of Salmon.

W. H. BENNETT. L. P. W. QUIMBY

PIONEER
LIVERY AND SALES STABLE
and Feed Store,
Corner of Morrison and Second streets,

HAVING JUST MADE MATERIAL ADDITIONS TO their stock of Riding and Driving Horses together with carriage and saddle animals, would invite the attention of their friends to give them a call for anything in their line

SADDLE HORSES,

Thoroughly trained and kind, for the most timid or the most skilful riders

Single Horses and Buggies,
Double Teams and Rockaways

Families supplied with safe and gentle teams, single or double, for visiting, either in the city or country, with careful and driver in attendance when required

Horses taken on livery by the day, week, or month

Money advanced on horses left for sale. Orders for the purchase of animals promptly attended to

FEED OF ALL KINDS by the wholesale and retail

BENNETT & QUIMBY, Proprietors
aug22 3m Corner Morrison and Second streets

CROCKERY
AND
GLASSWARE.

HAYNES & LAWTON

IMPORTERS AND DEALERS IN
Crockery,
Glassware,
China,
Lamps,
Table Cutlery,
Silver Plated Ware,
Castors,
Britannia Ware, &c., &c.

Directs particular attention to the
Furnishing of Hotels and Saloons.

Agents for the
NEW HAVEN CLOCK COMPANY.

HAYNES & LAWTON,
Corner Sansome and Merchant streets
San Francisco
marl4d wly

North End Steam Saw Mills.

THE UNDERSIGNED HAVING LEASED THE STEAM Saw Mill situated at
NEW CHAMPOEG ON STEAM SAW MILLS,
At the North end of Portland, are now prepared to furnish all kinds of

FIR AND CEDAR LUMBER,
Dressed and undressed
TONGUE AND GROOVED FLOORING,
CEILING,
Pickets, Laths, &c.

We will also furnish Cargo Lumber on board the vessels

The business will be conducted entirely on the CASH PRINCIPLE,
OFFICE AT THE MILL or with
MASTERS & HILL on the Levee
No. 100 Corner Front and Taylor streets
HARBAUGH & STITZEL.
Portland May 17 1862 dtf

GODEY'S LADIES BOOK for October at 25 cents
Peterson's do 25 cents Ballou's do 15 cents
Oct 18 18[illegible] CHARLES BARRETT.

[OFFICIAL]

Laws of the United States

Passed at the Second Session of the Thirty seventh Congress

[PUBLIC ACT—No. 98.]

An Act to aid in the construction of a railroad and telegraph line from the Missouri river to the Pacific ocean, and to secure to the Government the use of the same for postal, military, and other purposes.

Be it enacted by the Senate and House of Representatives of the United States of America in Congress assembled, That Walter S. Burgess, William P. Dewey, Benjamin Chandler, Charles Fletcher, Richard Sutton, Augustus Brower, Henry F. Haven, Cornelius Bushnell, Isaac Sherman, Dan Richmond, Royal Phelps, William H. Perry, Henry A. Badcock, Lewis J. Sanford, Charles A. Secor, Samuel E. Cornell, Alfred E. Tilton, John Anderson, Azariah Brooks, Johns Kennedy, Hiram Brewster, Freeman Bosworth, Thomas F. Campbell, Wm. B. Alexander, J. Bergen, Jonathan Richards, D. N. Barney, John De Witt Lindgood, William H. Turner, Hiram Otis, Samuel B. Ruggles, James B. Wilson, of New York, Ebenezer Marsh, Charles M. Harker, of New Jersey, John Edgar Thomson, of Pennsylvania, Hayward Hosford, Joseph H. Scranton, Joseph Harrison, George Weaver, John H. Bryant, Daniel Mitchell, Thomas M. Howe, William P. Johnston, Robert Hartley, John A. Green, E. B. Wyne, Charles F. Wells, junior, of Pennsylvania, Noah L. Wilson, Amasa Stone, William H. Clement, S. L. Hommedieu, John Brough, William Dennison, Jacob Blickensderfer, of Ohio, William M. McPherson, R. W. Wells, Willard P. Hall, Armstrong Beatty, John Corbin, of Missouri, S. J. Rounds, Peter Donahue, C. P. Huntington, P. D. Judah, James Bailey, James Lyon, Charles Hosmer, Charles Marsh, D. O. Mills, Samuel B. R. Lount, McClure, George W. Wright, Charles McLaughlin, Timothy Dame, John B. Robinson, of California, John Atchison, David D. Williams, of the Territory of Nevada, John D. Campbell, R. N. Rose, Charles A. Trowbridge, and Ransom Gardner, Charles W. Penn, Charles T. Gorham, William Moorhead, of Michigan, William F. Coolbaugh, Lucius H. Langworthy, Hugh T. Reid, Hoyt Sherman, Lyman Cook, Samuel R. Curtis, Lewis A. Thomas, Platt Smith, of Iowa, William B. Ogden, Charles G. Hammond, Henry Farnum, Amos C. Babcock, W. Selden Gale, Nehemiah Bushnell and Lorenzo Bull, of Illinois, William H. Swift, Samuel T. Hale, John Bertram, Franklin S. Stevens, Edward R. Parker, of Massachusetts, Franklin Gowen, Laban J. Bradbee, and John T. Levis, of Kentucky, James Running, John M. Wood, Edwin Noyes, Joseph Eaton, of Maine, Henry H. Bitter, George W. Colhuer, Henry Keyes, Thomas B. Cambell, of Vermont, William S. Ladd, A. M. Berry, Benjamin F. Harding, of Oregon, William Gunn, junior, John Catlin, Lot Sterling, John Thompson, Elihu I. Phillips, Walter D. Mclndoe, T. B. Stoddard, L. H. Brodhead, A. H. Virgin, of Wisconsin, Charles Paine, Thomas H. Morris, David C. Branham, Samuel Hannah, Johns Vorys, Jesse L. Williams, Isaac C. Elston, of Indiana; Thomas Swan, Chauncey Brooks, Edward Watkins, of Maryland, Francis R. E. Cornell, David Blakely, A. D. Seward, Henry A. Swift, Dwight Woodbury, John McCullough, John R. Jones, of Minnesota; Joseph A. Gilmore, Charles W. Woodman, of New Hampshire, W. B. Grimes, J. C. Stone, Chester Thomas, John Kerr, Worter R. Davis, Luther C. Challiss, Josiah Miller of Kansas, Gilbert C. Monell, and Augustus Kountz, J. W. Marquette, William H. Taylor, Alvin Saunders, of Nebraska, John Evans, of Colorado, together with the commissioners to be appointed by the Secretary of the Interior, and all persons who shall or may be associated with them, and their successors are hereby created and erected into a body corporate and politic in deed and in law, by the name, style, and title of "The Union Pacific Railroad Company," and by that name shall have perpetual succession, and shall be able to sue and to be sued, plead and be impleaded, defend and be defended, in all courts of law and equity within the United States, and may make and have a common seal, and the said corporation is hereby authorized and empowered to lay out, locate, construct, furnish, maintain, and enjoy a continuous railroad and telegraph with the appurtenances from a point on the one hundredth meridian of longitude west from Greenwich, between the south margin of the valley of the Republican river and the north margin of the valley of the Platte river in the Territory of Nebraska, to the western boundary of Nevada Territory upon the route and terms hereinafter provided, and is hereby vested with all the powers, privileges and immunities necessary to carry into effect the purposes of this act as herein set forth. The capital stock of said company shall consist of one hundred thousand shares of one thousand dollars each, which shall be subscribed for and held in more than two hundred shares by any one person, and shall be transferable in such manner as the by-laws of said corporation shall provide. The persons hereinafter named, together with those to be appointed by the Secretary of the Interior are hereby constituted and appointed commissioners, and such body shall be called the Board of Commissioners of the Union Pacific Railroad and Telegraph Company, and twenty five shall constitute a quorum for the transaction of business. The first meeting of said board shall be held at Chicago at such time as the commissioners from Illinois herein named shall appoint, not more than three nor less than one month after the passage of this act, notice of which shall be given by them to the other commissioners by depositing a call therefor in the post office at Chicago, post paid to their address, at least forty days before said meeting, and also by publishing said notice in one daily newspaper in each of the cities of Chicago and Saint Louis. Said board shall organize by the choice from its number of a president, secretary and treasurer, and they shall require from said treasurer such bonds as they may deem necessary for the faithful performance of his duties, and also require and take from each of the directors hereinafter provided for, such bonds for the faithful performance of their duties and also require and take from each of the subscribers to the capital stock hereinafter provided for, such bonds for the payment of the sums severally subscribed by them, as they may deem necessary for the interest of said company; and shall require and take from all officers and servants of said company such bonds for the faithful performance of their duties as they may deem necessary for the interest of said company; and shall have power to remove any of said officers or servants at pleasure, whether appointed by the said board or by the said company. The said commissioners shall have power to appoint such engineers, agents, and surveyors as may be necessary to enable them to perform the duties required of them by this act, and to fix the amount of their compensation, and may call upon any officer of the Government for such information in relation to the matters herein referred to them as they may deem necessary, and it shall be the duty of the Secretary of the Interior to cause the same to be furnished. The said commissioners shall have power to open books of subscription to the capital stock of said corporation, at such times and in such principal cities in the United States as they or a quorum of them shall determine to receive subscriptions to the capital stock of said corporation, and to cash payments thereon, and to require all subscriptions and payments to be made to them. As soon as two thousand shares shall be in good faith subscribed for, and ten dollars per share actually paid into the treasury of the company, the president and secretary of said board of commissioners shall appoint time and place for the first meeting of the subscribers to the stock of said company, at which shall be elected a board of seven directors, of whom a majority shall be citizens of the United States, and at least one newspaper in each State in which subscription books have been opened shall have published notice of the previous ten days of meeting, and such subscribers as shall attend the meeting so called, either in person or by proxy, shall then and there elect by ballot not less than thirteen directors for said corporation, and on such election each share of said capital shall entitle the owner thereof to one vote. The president and secretary of the board of commissioners shall not be eligible as such directors, but shall certify under their hands the names of the directors elected at said meeting, and the said commissioners, treasurer and secretary shall then deliver over to said directors all the property, subscription books, and other books of the corporation in their hands. The said directors shall cause said books to be opened at such times and places as they may deem proper, and may increase the number of directors, and fill vacancies occurring in their own body, and may appoint such officers, agents, and servants as they may deem necessary for the transaction of the business of the company, and may remove them at pleasure, and may fix the amount of their salaries or compensation; they may make and alter such by-laws, rules, and regulations as may be deemed necessary for the government of the company, not inconsistent with the laws of the United States or of the State in which the same may be located, and may require bonds of the officers and agents of the company, and may prescribe their duties; they may call in the stock subscribed, and may require payments thereon to be made at such times and in such proportions as they may deem proper, and may sue for and recover any moneys due upon the same, and may forfeit the stock and all moneys paid thereon for non-payment of calls, and may issue certificates of stock to the persons entitled thereto, and may do all other acts necessary to the management of the affairs of the company, and to the exercise of the powers and privileges granted by this act. The said directors shall cause the lands granted by this act to the said company to be surveyed, and shall file a map of the same in the office of the Secretary of the Interior, whenever any portion of said lands shall be ready for sale, and shall cause the same to be offered at public sale, to the highest bidder, for cash, to pay the expenses of the survey and sale thereof, and the residue of the proceeds of said lands to be paid into the treasury of the company. The said directors shall cause the line of said railroad and telegraph to be located within two years after the passage of this act, and shall cause the western section of said railroad and telegraph, not exceeding three hundred miles in length, to be completed within three years after the location of the same is approved by the President of the United States, and the remainder of said railroad and telegraph to be completed within such time as Congress may hereafter direct. The said directors may cause the whole or any part of said railroad and telegraph to be constructed by contract, and may let separate contracts for the construction of any specified portion of said railroad and telegraph, and may make such contracts with any company or companies chartered by the States of Nebraska, Colorado, or Kansas, or by the United States, as they may deem most for the interest of the company, and may take the stock, bonds, or obligations of any such company in payment for any portion of the lands granted by this act, at such rates as may be agreed upon, not exceeding the price established by this act, and may dispose of the bonds and stock taken in payment for lands at such rates as they may deem most for the interest of the company. The said directors may receive payments for lands granted by this act in United States bonds, at par value, and may dispose of the bonds at such rates as they may deem most for the interest of the company. The said directors shall cause a map of the general route of said road, as near as may be practicable, to be filed in the office of the Secretary of the Interior, and shall file a map of the same in the office of the Commissioner of the General Land Office, whenever any portion of said road is ready for construction across the public lands, and shall cause the lands on the line of said road to be brought into market in advance of the construction of said road, to keep pace therewith, and shall cause the same to be offered for sale in tracts of not more than one hundred and sixty acres to each purchaser, and at a price not exceeding one dollar and twenty five cents per acre, to be paid to the Secretary of the Interior for the use of the United States, after the same shall have been surveyed and proclaimed for sale by the President of the United States, and not before, and the Secretary of the Interior shall cause the lands to be sold in such manner, and at such times and places, as will secure the highest price therefor, and shall cause the proceeds of the sales of said lands to be applied to the construction of said road and telegraph line, and to no other purpose. Provided, That no pre-emption or homestead claim which may hereafter be located, and to which a pre-emption or homestead claim may not have attached at the time the line of said road is definitely fixed: Provided, That all mineral lands shall be excepted from the provisions of this act. But where any portion of said lands have been settled upon, improved, or occupied as agricultural lands, under the pre-emption laws or the homestead law, prior to the time when the line of said road is definitely fixed, the said company shall be entitled to the alternate sections hereby granted, or the pre-emption right and price to the actual settler, in the same manner as though no grant had been made. And provided further, That all such lands as are reserved by the Secretary of the Interior for the benefit of the Indians, or to which the Indian title has not been extinguished by treaty or otherwise, at the time the line of said road is definitely fixed, and the same opened to market by the direction of the President of the United States, shall be excepted from the operation of this act. And provided further, That the right of way through the public lands be and the same is hereby granted to said company for the construction of said railroad and telegraph line, and the right power and authority is hereby given to said company to take from the public lands adjacent to the line of said road earth, stone, timber, and other materials for the construction thereof; said right of way is granted to said railroad to the extent of two hundred feet in width on each side of said railroad, where it may pass over the public lands, including all necessary grounds for stations, buildings, workshops and depots, machine shops, switches, side tracks, turntables, and water stations. The United States shall extinguish as rapidly as may be the Indian titles to all lands falling under the operation of this act and required for the said right of way and grants hereinafter made.

Sec. 3. And be it further enacted, That there be and is hereby granted to the said company, for the purpose of aiding in the construction of said railroad and telegraph line, and to secure the safe and speedy transportation of the mails, troops, munitions of war, and public stores thereon, every alternate section of public land, designated by odd numbers, to the amount of five alternate sections per mile on each side of said railroad, on the line thereof, and within the limits of ten miles on each side of said road, not sold, reserved, or otherwise disposed of by the United States, and to which a pre-emption or homestead claim may not have attached at the time the line of said road is definitely fixed: Provided, That all mineral lands shall be excepted from the provisions of this act. But where any portion of said lands are granted to aid in the construction of said railroad and telegraph line, and shall contain timber, the timber thereon is hereby granted to said company. And all such lands so granted by this section which shall not be sold or disposed of by said company within three years after the entire road shall have been completed, shall be subject to settlement and pre-emption, like other lands, at a price not exceeding one dollar and twenty five cents per acre, to be paid to said company.

Sec. 4. And be it further enacted, That whenever said company shall have completed forty consecutive miles of any portion of said railroad and telegraph line, ready for the service contemplated by this act, and supplied with all necessary drains, culverts, viaducts, crossings, sidings, bridges, turnouts, watering places, depots, equipments, furniture, and all other appurtenances of a first class railroad, the rails and all the other iron used in the construction and equipment of said road to be American manufacture, of the best quality, the President of the United States shall appoint three commissioners to examine the same and report to him in relation thereto, and if it shall appear to him that forty consecutive miles of said railroad and telegraph line have been completed and equipped in all respects as required by this act, then upon the receipt of said commissioners' report, that fact patents shall issue conveying the right and title to said lands to said company, on each side of the road, as far as the quantity granted to the amount of said forty miles of said railroad and telegraph line are completed, upon certificate of the commissioners as aforesaid; and in case of any deficiency in said forty miles, patents shall issue conveying the right and title to said lands to said company for such deficiency, whenever the same shall be completed, and certified to by the commissioners as aforesaid; and in case of the death, resignation, or refusal to act of any commissioner, the vacancy shall be filled by the President of the United States. Provided, That no commissioners shall be appointed by the President of the United States unless there shall be previously filed with the President of the United States a certificate of the Governor of the State in which the commissioner resides, that such commissioner has been completed in the manner required by this act, and setting forth with certainty the points where such forty miles begin and where the same end, which certificate shall be taken before a justice of the peace.

Sec. 5. And be it further enacted, That for the purposes herein mentioned the Secretary of the Treasury shall upon the certificate in writing of said commissioners of the completion and equipment of forty consecutive miles of said railroad and telegraph line, in accordance with the provisions of this act, respectively, and upon the receipt of patents as above provided to be executed by the President of the United States, issue to said company bonds of the United States of one thousand dollars each, payable in thirty years after the time of their issue, bearing six per centum per annum interest, (said interest payable semi-annually,) which interest shall be paid in the United States, free of any taxes now or hereafter imposed by the United States, which bonds shall be of even date with the patents issued for said forty consecutive miles of said railroad and telegraph line, and shall be delivered to said company at the time of the issue of said patents. And be it further enacted, That upon the completion of each forty consecutive miles of said railroad and telegraph line, and the receipt of bonds as aforesaid, the said company shall be entitled to receive from the United States bonds to the amount aforesaid, and in case the general route of said road, as herein located, shall be found impracticable for the entire distance, the Secretary of the Interior shall cause the lands on the line of any portion thereof, when definitely fixed, to be surveyed, and patents granted for the same, and bonds issued therefor, as in the case of the first forty miles; and the Secretary of the Interior shall cause the lands on the line of any portion of said road

The Daily Oregonian.

OFFICIAL PAPER OF THE CITY

No flag but the Old Flag—the Red White and Blue
With the stars and stripes unbroken and true
Arise and unfold it, soldiers of liberty
Whose blood to a traitor has never run slave

MONDAY MORNING OCT 27 1862

A Forward Movement Demanded

The current news in this issue of the *Oregonian* indicates that the newspaper Brigadiers are again urging the regularly constituted authorities to a forward movement. The catastrophe of Bull Run was precipitated by advice from the same sources, and so great was the excitement among the people in consequence of this ill-timed meddling, that several gentlemen who were anxious to "lead generals without commissions and to initiate campaigns from their *sanctums* were in danger of being mobbed to death. The philosophic Greeley had been one of those back stairs warriors—invincible in peace and invisible in war—who had lent the immense influence of his voice to the forward movement, and his rival and now Lincoln claims to have saved him from the tender mercies of a New York mob by pleading for his loyalty. To show that the people, it should be remembered that Greeley himself was more than suspected of traitorous sentiments, but so great was the revulsion that he became popular on the basis of not having approved the forward movement of the troops.

In fact, there are too many who are volunteering their advice unasked—too many who wish to precipitate results rather to satisfy their own impatience than from a proper appreciation of the necessities of the case.

The class of men referred to are only less dangerous than the open or covert enemies of the cause. Their impatience seems destined to breed endless mischief, if some practical measures are not adopted to prevent their appeals to popular clamor.

It is no less the duty of a good citizen to wait the matured action of the Government in military movements, than in the ordinary course of events where its action affects him self only. For our own part, we desire the next movement to be decisive, and to that end wait patiently the completion of the military arrangements necessary for the purpose still hoping and believing that all is for the best that has been done, and that our mighty fabric of constitutional liberty—reared with infinite toil and great patience and sanctified by its thousands of noble results, will not ignobly perish. We feel more than ever assured rather, that the experience of the past—the vigorous policy now inaugurated—the patriotism, the courage and the numbers of the Union host are destined to bring the war to a sudden and satisfactory conclusion.

DESTRUCTIVE FIRES.—We learn from Mr Stevens, who passed through Powell's Valley on Saturday last, that a terrible fire had destroyed a large amount of property in that neighborhood and was still raging with fearful rapidity in the woods. The fire was started on Friday last, on the premises of Mr Wing, who was engaged in clearing up a heavy growth of timber and underbrush. The flames spread from the clearing into the woods, and soon after reached the house and barn of Mr Wing, burning them to the ground. Four other families were burned out in the neighborhood called Cedarville also, a saw mill, the property we believe of Messrs Hartsough & Stitzel was burned to the ground. The fire was still raging when Mr Stevens left, and fears were entertained that several other houses and improvements would be destroyed. Mr Linnman's house was the only one saved at Cedarville and it was only saved by extraordinary exertions. A large amount of property has been destroyed including houses, barns, fencing and other improvements. No lives were lost as far as heard from though one family came near smothering to death before assistance reached them. Another family only saved their clothing by burying it in the ground.

STILL ANOTHER.—We further learn that a fire broke out in the woods some four or five miles north of Van Buren on Friday last, which destroyed a large tannery and other adjacent buildings. The extent of loss we are unable to give. It will be recollected that there was a high wind blowing on that night, which accounts for the rapid spread of the fires in the above instances.

☞ If friend Pittock of the *Oregonian* will turn to his files a year or two back he will find a report of the trial and conviction of C. Aubrey Argalle. Having done this he will know what estimate to place upon the statements of his Dalles correspondent.—*Mountaineer*.

We desire to inform our friend Newell of the *Mountaineer* that he is much mistaken as if he had burnt his brief C. A. Argalle the individual referred to by him never wrote a communication to the *Oregonian* in his life, of which we have evidence. Our Dalles correspondent is quite another person altogether. Guess again old man.

PACIFIC RAILROAD BILL.—We publish on the outside of to-day's issue the Pacific Railroad Bill, under the head of Laws of Congress which will be read by parties feeling interest in this important measure.

By Overland Telegraph.

SPECIAL DISPATCH TO THE OREGONIAN

LATER FROM THE EAST.

Dates to Oct. 20th.

ST LOUIS Oct 20—6 P M Special with his advance reached Batesville Ark last night. His army is encamped on both sides of the White River. Marmaduke's command, the last to leave Batesville, crossed the river on Monday morning. Gen Curtis with his cavalry is in close pursuit. Many wagons were captured this morning. Gen Vandever of Morgan's command attacked a train of Federal wagons and artillery, with two companies of cavalry and one battery, on White River, near Batesville, on Saturday last. The guard of the train, consisting of the 1st Missouri cavalry, fled in confusion, and the wagons were captured. The train was loaded with forage and provisions, and was on its way to Batesville. Vandever's command burned 200 wagons and destroyed a large amount of ammunition. The train was guarded by about 400 men. Vandever's loss was slight.

NEW YORK, Oct 19—The *Herald's* Washington dispatch says the impression prevails that there is some truth in the rumor telegraphed some time since that while in Maryland the rebel General forwarded to the Washington Government overtures of peace, which the leading Southern men proposed would be accepted. If such a proposition was made, it creates no doubt it was declined by the Federal Government.

It is believed by the Navy Department that several of our gunboats are now in pursuit of the pirate *Alabama*.

CAIRO, Oct 18—Captain Sperry commanding Bird's Point who has just returned from a scouting expedition reports that the rebels of Mississippi county Mo, are very active. The Seces of the surrounding country in flood are flocking into a camp at Little River Ferry twenty miles from New Madrid. It is thought that a force of 2,000 has already been concentrated in this vicinity. Squads of horsemen are perambulating, stealing horses and plundering private houses.

Threats from here that an attack has been made on the Federal troops at Island No 10 have proved unfounded. There seems to be, however, a movement down the river as there has been no boats from No 10 for three days.

CHICAGO Oct 18—The latest intelligence from the Sioux region is to the effect that 2,000 Indians have voluntarily surrendered themselves to General Sibley, who sent them up the river to Fort Snelling.

LOUISVILLE, Oct 18—A gentleman who left Charleston on the 25th of September gives a glowing picture of affairs there. All the necessaries of life were in great abundance. Large amounts of uncirculated Confederate notes were in circulation. The banks of that city all are holding six or seven hundred thousand dollars in such money. He says that the Christian Commission is relieving much suffering among the poor. Provisions are very cheap.

CHICAGO Oct 18—The latest intelligence from the Sioux region is to the effect that 2,000 Indians have voluntarily surrendered themselves to General Sibley, who sent them up the river to Fort Snelling.

LOUISVILLE, Oct 18—A gentleman who left Charleston on the 25th of September gives a glowing picture of affairs there. All the necessaries of life were in great abundance. Large amounts of uncirculated Confederate notes were in circulation. The banks of that city all are holding six or seven hundred thousand dollars in such money. He says that the Christian Commission is relieving much suffering among the poor. Provisions are very cheap.

The Story of Garibaldi's Defeat

Paris, Oct 19—The Turin journal of last evening contains a detailed account of the affair at Aspromonte. It says Garibaldi was wounded and defeated.

It is said that it was in the centre of the hill slope occupied by the Italians that the first officers fell. Their cowardly and treacherous conduct struck terror into the ranks of the volunteers, who, seeing their leader fall, began to waver. Garibaldi, perceiving this, sprang forward to encourage them, but tripped and fell. He was then surrounded by the officers, who implored him to retire to the rear. The Bersaglieri were now in front, they had leveled their pieces, all ready to fire, and were only waiting the word. Not to expose them to the fire of his own men, Garibaldi refused to retire. The General himself, pushing forward in front of his men, called out to them, "Fire!" The Bersaglieri were now in front, they had leveled their pieces, all ready to fire, and were only waiting the word. Not to expose them to the fire of his own men, Garibaldi refused to retire. The General himself, pushing forward in front of his men, called out to them, "Fire!"

It was at this time that the fatal slope occupied by the Italians. The sentinels, all their cowardly and treacherous conduct struck terror into the ranks of the volunteers, who, seeing their leader fall, began to waver. Garibaldi, perceiving this, sprang forward to encourage them, but tripped and fell. He was then surrounded by the officers, who implored him to retire to the rear.

The Daily Oregonian.

CITY.

The MORNING OREGONIAN has a larger SUBSCRIPTION LIST than any other Daily published in this City

THE DAILY OREGONIAN may be had at the Periodical Book Store on Charles Brenham's corner, Front street.

SUNDAY RACING.—In perfect keeping with the general occupation of certain sporting characters who infest this community to its disgrace, together with a number of others who should for the credit of themselves, families and friends have refrained from attending and thus countenancing such proceedings, we understand that Sunday afternoon (yesterday) was spent in a general Bacchanalian and Chanahan sport upon the race track west of this city. Great preparations were made during the week, and the fun anticipated had been duly announced in two of the city papers, much to their disgrace also. We believe it had further been announced that the *ladies(?)* were to ride and drive the gaudy chariots prepared for the occasion without regard to cost, expense or taste, but we are informed that when the time arrived for them to mount and show themselves enough modesty was still left to cause them to decline the honor(?) Two fast-going fellows had thereupon the riding and whipping while a motley crowd of spectators of all grades shades, casts and ages stood by and did the betting. We maintain that such things are a disgrace to the community, and some means should be adopted to prevent their re occurrence. Such examples set before the youth of the community will ultimately show its fruits to the sorrow and shame of parents and friends who perhaps little think their children are learning and retaining serious vices and immoral practices which time will never efface or prevent eradicate.

THREATENING.—We heard considerable loud talking and more bolstering threatening than usual on Saturday evening last among the crowd while trying to rush across the gang plank of the *Sierra Nevada* faster than suited the officers of that vessel. Men had been stationed at the entrance to the ship for the purpose of preventing the passage of "dead heads" on board and every man was either required to show his ticket or the "squiva lease" before he could get on board. This occasioned some delay and certain parties having their baggage on their backs, got tired waiting and concluded to hurry matters hence the row, which however was soon quelled by appearance of our efficient police.

GAMBLING HOUSES.—We don't like to be considered impertinent but we desire to ask our city authorities if any of them know or have heard upon good authority that there are at least half a dozen gambling houses in the city, three or four of which are open and notorious—carrying on the various games usually seen in such establishments, in broad day light, Sundays as well as week days. Perhaps the authorities of the city don't want to see or hear of such things but we know that there are many good citizens of the city who expected such cases would be attended to when they cast their suffrage for them at the ballot-box. A word to the wise is sufficient.

GOLD!—Every boat that arrives from the Cascades brings down a large quantity of dust, and almost every miner who comes from the mines now brings more or less with him. Pretty much all of those who ventured to the mines in the Spring and failed to realize anything have returned, and now when a miner is seen from there we are sure he has some dust with him as those who remained in the mines until this time have been successful in procuring a fair 'pile' to go home with.

TREASURE.—A very large shipment of treasure went on board the *Sierra Nevada* Saturday last. Wells, Fargo & Co shipped $182,000, and we know of at least $250 000 that went by private hands on freight. There was also, fully $100 000 more in the hands of passengers, as almost every miner on board had a bag of dust with him. We are confident that at least half a million went down on this steamer.

SAILED.—The *Sierra Nevada* sailed on Saturday evening at 8 o clock for San Francisco, with about 300 passengers and a number of horses.

Letter from Walla Walla.

WALLA WALLA Oct 20 1862

EDITOR OREGONIAN:

For the first time I am in Walla Walla. We left the Dalles on Friday morning last and rode through a storm of wind and sand to the Deschutes landing. I left there at eight A. M. on the steamer *Col Wright*, the "pioneer boat," and made an agreeable and successful trip to Wallula. Wallula is by far a better and more agreeable place than photographs and pictures make it and accommodations at Vanpickle's hotel were as the state of the case admitted. Left Wallula on Sunday morning and reached Walla Walla at three P M passing through flying sand and intermittable region of sage and grease wood to Walla Walla valley. That valley is a gem in the mountains with beautiful streams, some timber, much prairie and can be made almost charming region.

The town of Walla Walla shows great evidence of thrift and the location is a most beautiful spot and in capital order. Col Steinberger has reduced order and system out of dilapidation and business, by several months of most industrious labor.

We leave today for the north. Weather most lovely—reminding one of the Indian summers in the Atlantic States.

Capt Crawford with his overland escort as you are aware, has arrived. He has put up the rear of the main train. An express has gone out to order Col Maury with his command to come in and his supplies will be here by Thursday or next week.

Gen Alvord, with his staff left the mouth morning for Lapwa. The chief of staff is there has been ordered to send immediately Here a reinforcement of Capt Knight's company of Washington Territory Volunteers.

It would be folly to describe in one part many matters and especially the country here over which ten thousand people have passed the present season.

MARRIED:

On the 20th inst by Landers on J P Mr Wm H Carter to Miss Eliza Ann Bendall, all of Multnomah county.

HODGE & CALEF,

WHOLESALE & RETAIL DEALERS IN

DRUGS AND MEDICINES,

PAINTS, OILS,

WINDOW-GLASS,

WHITE LEAD, VARNISHES

Brushes, Painters' Materials, &c.

ALSO

CAMPHENE, KEROSENE, COAL OIL

—AND—

Coal Oil Lamps.

WE HAVE NOW IN STORE [illegible] which we would [illegible] our stock will be found complete.

Our extensive facilities for purchasing enable us to supply the

Best of Goods at VERY LOW RATES

HODGE & CALEF,

Wholesale Druggists,

Oct 25 1862 Front street, Portland, Oregon

PORTLAND

Plumbing, Gas & Steam Fitting

ESTABLISHMENT,

Front street,

OPPOSITE MANSFIELD'S AUCTION HOUSE

ON HAND AND CONSTANTLY RECEIVING FROM the East—

Cooking Ranges,

Hot Water Boilers,

COPPER TIN AND PLANISHED

Bath Tubs,

Square and Angular Black Walnut Counter-Sunk

MARBLE-TOP WASH STANDS

COLD AND HOT AND COLD

Water-Showers,

SILVER-PLATED BASIN COCKS

Marble Wash-Basins,

FORCE AND LIFT PUMPS,

Hydraulic Rams,

Non-Freezing Hydrants,

Water Closets,

&c., &c., &c.

☞ Persons wishing to introduce Cold or Hot and Cold Water into their premises [illegible] or ornamental, would do well to give me a call

Portland August 3 1862 C. H. MYERS.

M. SELLER & CO.,

FRONT STREET,

Opposite the Metropolitan Hotel

PORTLAND OREGON

IMPORTERS WHOLESALE AND RETAIL DEALERS IN

CROCKERY AND GLASSWARE,

PLATED AND BRITANNIA WARE,

German and French

LOOKING GLASSES

WILLOW WARE,

Also, the Greatest Assortment of

Table and Pocket Cutlery,

Yankee Notions, &c.

Is always on hand

LAMPS of all descriptions,

KEROSENE OIL AND CAMPHENE.

☞ Goods packed so they can go safe to any boat on the Columbia River. [illegible]

September 9 1862 1y

DR. W. KOEHLER,

Surgical & Mechanical Dentist,

Deutscher Zahnarzt,

TAKES PLEASURE in announcing to the citizens of Portland and vicinity that he has now permanently located in this city and fully prepared to perform all Operations belonging to the Dental Department with that competent and prompt manner which has rendered him so well known in the northern part of the State as a SURGICAL DENTIST, in the lowest and most improved methods on the following material:

GOLD, PLATINA SILVER RUBBER AMALGAM, CRYSTALITE BASE

at the option of the Patient.

The Extraction of Teeth by his method is now so simple as to render the operation entirely painless, thereby saving the most delicate from the necessity of submitting to the old system of tearing out the roots of decayed teeth with all its horrors.

All work warranted to give satisfaction for the charges will be made.

Special attention paid to the regulation of children's teeth.

Difficult Dental Operations performed.

Ladies waited on at their residences if desired.

References of Physicians and Families given at the Office.

Prices will be moderate in all cases.

Office in VAUGHN'S BRICK BUILDING, first floor, up stairs, corner Morrison and Front streets. Portland, Oregon.

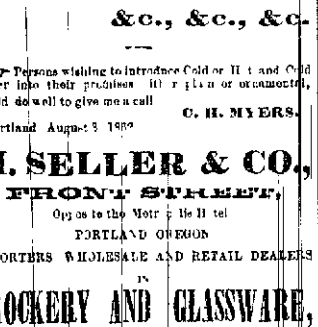

Another Supply

OF FINE FRESH

SHOALWATER BAY OYSTERS

just received by Sunny Clark at the

GEM SALOON,

C. A. BURCHARD.

This is the **Only House** in the city of

Regular Supplies,

DELIVERY TEAMER

Notice

IS HEREBY GIVEN THAT I HAVE BOUGHT OUT the

EMPLOYMENT OFFICE

and Business of MASTIN & WILLIAMS, and will continue together with the

REAL ESTATE BROKERAGE, LOANING AND INSURANCE BUSINESS

[illegible]

For Sale.

A HALF BLOCK OF LAND IN A GOOD LOCATION [illegible] Apply at the Corner of Flint and Second street.

Notice.

I HAVE THIS DAY SOLD TO MR. H. GOLDSMITH [illegible] COLLIER ROBBINS

Portland June 16th 1862

HAVING BOUGHT THE ENTIRE STOCK OF

C. COLLIER ROBBINS'

I will continue the business at the old stand and will keep on hand a full assortment of

At the Old Stand,

[illegible] corner of Front and Alder streets, the point of rendezvous for all

our stock will consist of

GOLD AND SILVER WATCHES,

[illegible]

GOLD CHAINS,

Gold Rings, Pins,

Ear Rings and Lockets,

GOLD AND SILVER SPECTACLES,

DIAMONDS,

[illegible]

Pure Silver and Silver Plated Wares,

CLOCKS,

CUTLERY,

NOTIONS & FANCY GOODS,

From the best Manufactures,

and [illegible] of which we will sell

We have Superior Advantages

By Importing our Goods Direct

from Liverpool and the Eastern States and can offer

INDUCEMENTS TO DEALERS

equally as low as the San Francisco Market.

Watches and Jewelry

REPAIRED,

—AND—

JEWELRY MANUFACTURED TO ORDER

We employ the BEST WORKMEN only and guarantee [illegible] to be done

GOLDSMITH BROS.,

Corner Front and Alder Streets.

Portland June 16th 1862

We also wish to say to Miners that we will carry on the

Assay Business,

for the Assaying of

Gold, Silver and other Minerals.

One of our Firm being a PRACTICAL ASSAYER whose [illegible] well known in the San Francisco Market persons will find it to their advantage to have their Dust assayed by us.

WE GUARANTEE THE CORRECTNESS OF OUR ASSAYS and will promptly settle [illegible] occurring between ourselves and the U. S. Mint assayer.

Depositors can also be present during the sampling process of their dust.

THE HIGHEST PRICE PAID FOR

GOLD DUST

GOLDSMITH BROS.

Portland June 20 1862

Paris and New York Fashions!

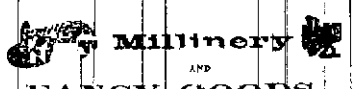

Millinery

AND

FANCY GOODS,

at Wholesale and Retail by

MRS. E. VAN FRIDAGH,

First street, between Morrison and Alder,

PORTLAND

MRS VAN FRIDAGH being thankful for past favors would respectfully call the attention of the Ladies and Dealers to her well selected stock of

Millinery Goods

FOR THE FALL AND WINTER TRADE

A LARGE ASSORTMENT OF OWN MADE BONNETS always on hand

Superintending the manufactory in her own workshop of every thing in that line she feels confident of being able to give entire satisfaction to all parties favoring her

Orders from the country promptly attended to

CLARK'S MILLINERY DEPOT

Bonnets Bleached altered and trimmed neat

MINER'S HOTEL

—AND—

RESTAURANT.

FRONT ST., Opposite Steamship Landing

MR. EMILE BORDENAVE, proprietor [illegible] that he has taken the above well known stand and refitted the same in the most elegant manner throughout. In charge of the culinary department will be found a chef who cannot be excelled in the United States. The bar will be supplied with the choicest brands of

A GOOD BOTTLE OF WINE,

COFFEE and DELICIOUS CHOCOLATE &c &c &c

PRICES CURRENT

Board and Lodging per week [illegible] with wine $8 00

Board and lodging [illegible] without wine 5 00

Single meal with wine 1 00

Single meal without wine 75

P S—For ladies reserve the right to five pieces of silver for coffee.

Portland Oct 1 1862 3m

French Store.

MR. P. TRAPET,

First street, Second Door from Alder st.,

PORTLAND

RESPECTFULLY INFORMS THE PUBLIC in general that he has opened a store at the above place where he will keep constantly on hand a full assortment of

Latest and best brands of Liquors

and Segars, also a full line of Wines and Liquors for Family use.

Also constantly on hand a full assortment of

ALL SORTS OF GROCERIES,

which will be sold CHEAP FOR CASH.

For Sale

AT A GREAT BARGAIN!

320 ACRES OF LAND, [illegible] CLARK'S DONATION CLAIM, [illegible] Also

All the HOUSEHOLD FURNITURE, [illegible] BARN WELL, ORCHARD, [illegible] FARMING IMPLEMENTS, [illegible] STOCK, consisting of [illegible]

Portland Sept 1 1862

NOTICE!

Quartermaster's Sale of Public Property.

WILL BE SOLD AT PUBLIC AUCTION at the Quartermaster's Department, Fort Dalles, on the [illegible] at 10 o'clock A. M.

THREE AMERICAN HORSES

Sold [illegible] C. HOSKINS,

Captain and Quartermaster U. S. A.

Fort Dalles, Oct 1 1862 td

Notice!

THAT JEFFERSON [illegible] the right of [illegible] for the [illegible] CHARLES BARRETT & CO.

Portland Oct 11 1862

CITY BOOT AND SHOE STORE!

WIBERG & STROWBRIDGE,

WHOLESALE AND RETAIL DEALERS IN

BOOTS, SHOES,

LEATHER,

AND SHOE FINDINGS.

WE HAVE JUST RECEIVED AND OFFER FOR SALE

[illegible] CASES MEN'S KIP AND CALF BOOTS

[illegible] CASES BOYS' AND YOUTHS' KIP AND CALF BOOTS

[illegible] CASES WOMEN'S AND MISSES' CONGRESS RUBBERS,

and large [illegible] OF OTHER GOODS of

MINING BOOTS,

KIP AND CALF BOOTS

Benkert's Dress & Quilted Boots.

Ladies Misses and Children's GAITERS [illegible]

Men's Calf and Kip Brogans

A FULL STOCK OF

LEATHER.

FRENCH AND AMERICAN CALF AND KIPS

BEST OAK AND HEMLOCK SOLE LEATHER

KANGAROO AND COMMON SOLE LEATHER

HARNESS AND SKIRTING

[illegible] AND [illegible] LININGS &c

WIBERG & STROWBRIDGE

Front street,

ap6tf Portland Oregon

MILLER & KUHN,

PRACTICAL WATCH-MAKERS,

and Jewelers,

Corner of First and Alder Streets,

PORTLAND OREGON

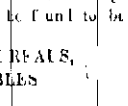

MILLER & KUHN wish to respectfully call the attention of the citizens of Portland and vicinity to their [illegible] stock of

Fine Gold and Silver Watches,

Diamonds, Jewelry,

Silver and Plated Ware, and

Clocks of all styles,

Which we [illegible] than at their house

Fine Watches, Chronometers and Clocks will be

Repaired with the Utmost Care

and promptness and [illegible] at the most electric

Solid Jewelry manufactured to [illegible]

Engraving Executed with [illegible]

All our work warranted for one year.

J. B. MILLER

C. F. KUHN

Portland Jan 13 1862

JACOB COHEN

Front Street.

One Door South of Alder Street,

PORTLAND OREGON

IMPORTER AND DEALER IN

FINE WATCHES,

JEWELLERY,

SOLID SILVER AND PLATED WARE,

CLOCKS,

SPECTACLES, CUTLERY, &C.

All Goods sold by me are strictly warranted to be as represented.

Watch Repairing.

Particular attention paid to the Repairing of Fine Watches, Clocks, Jewelry &c.

Having [illegible] I feel confident that I will be able to give entire satisfaction to all who favor me with their patronage.

All work warranted.

Engravings of all Kinds

Executed with Neatness and Dispatch

ap6-3 JACOB COHEN

Pro Bono Publico!

IF YOU LOVE YOUR COUNTRY encourage Home Productions. Why will you send abroad for wretchedly spurious articles when you can have the good and true and beautiful of Oregon material and Oregon workmanship close at your very doors?

Why impoverish your country and its mechanics by the circulation of Prejudice or by parsimonious indirection?

HORATIO COOKE & CO.,

Corner of Alder and Second sts., Portland,

Have now on hand and are steadily constantly receiving a Large Stock of

Household Furniture

Oregon Material and Oregon Workmanship.

The following articles will be found to be part of the stock:

BEDSTEADS, CHAIRS, BUREAUS,

TABLES, CENTRE TABLES,

WRITING DESKS,

LADIES' WORK STANDS,

WASH STANDS,

DRESS TABLES,

ROCKING CHAIRS,

ARM CHAIRS, CRADLES,

CRIBS, SAFES,

SASH AND DOORS.

Other articles of Furniture not enumerated will be manufactured to order.

The superintendence will be such as to insure the most perfect satisfaction to those who favor us with their patronage, and we shall gladly receive the orders of our friends and the public generally.

Thankful for the liberal patronage heretofore bestowed upon us, we shall endeavor to merit a continuance of the same.

HORATIO COOKE & CO.

Portland, Oct 1 1862

Bills of Furniture sent to the country will be carefully packed and delivered on board vessels at the lowest rates.

Lots fenced on the most reasonable terms.

Portable fencing for sale. Small bills will be promptly attended to.

Yard on Second street, between Ash and Pine streets.

Orders left at the store on Front street, between Alder and Morrison streets, will meet with prompt attention.

Do $100 Reward—Do

[illegible]

FURNITURE!

FURNITURE!

FURNITURE!

CARPETS.

CARPETS.

CARPETS.

Paper Hangings,

Paper Hangings,

AT THE

OREGON

Carpet and Furniture

WAREHOUSE,

Cor. First and Stark Streets,

PORTLAND OREGON

WALTER BROS.,

WOULD respectfully inform the Public that they have now in store, and are receiving, the largest and best selected stock of

Household Furniture,

Carpets,

Floor Oil Cloths

and Paper Hangings

CONSISTING IN

Rich Parlor Sets,

Beautiful Chamber Sets,

Dining Room Sets,

Kitchen Furniture,

Tables and Chairs

—of all descriptions,—

WHATNOTS,

BOOKSTANDS,

SIDE BOARDS,

Office Furniture and Desks,

&c., &c., &c.

VELVET, BRUSSELS,

THREE PLY, SUPER

INGRAIN COTTON,

HEMP and STAIR

CARPETS.

Floor Oil Cloths,

of the latest Patterns.

CHINA MATTING, of all Widths

COCOA MATTING, of all Widths

20,000 Rolls

PAPER HANGINGS, BORDERS

Gold Painted and Linen

WINDOW SHADES

A Large Lot of RUGS and MATS

Window Curtains,

CORNICES, BANDS AND SILK LOOP

for Curtains,

and everything belonging to the

House Furnishing & Upholstering Line.

FELT, MOSS HAIR AND SPRING

Mattresses,

Always on hand and made to order.

Having the best facilities for manufacturing Mattresses in this city, we are prepared to offer goods at the Lowest rates.

The TRADE will be supplied at San Francisco Prices.

Carpets Sewed and put down.

Furniture Repaired and Varnished.

WALTER BROS.,

Cor. First and Stark sts.

June 23 1862

REMOVAL.

THE

City of Paris Dry-Goods Store

Has been REMOVED to

FEIGHN'S NEW BRICK BUILDING

on the

Corner of Front and Morrison Sts.

JACOB MAYER.

CASH PAID FOR

SECOND HAND FEED SACKS,

by H. LAW.

LADD, WEBSTER & CO'S

FAMILY

SEWING MACHINES

ARE UNEQUALLED BY ANY FOR

BEAUTY AND SIMPLICITY OF CONSTRUCTION

—AND—

Efficiency in Working.

A GOOD SEWING MACHINE

SHOULD BE WELL MADE, simple in its construction, not easily get out of order, should make a regular stitch, alike on both sides of the material and all kinds of materials that can be sewed.

It should be able to execute a thread or silk directly from the spool without passing it through wax, and without changing the tension. It should also be able to make the stitch equally as well with the unfinished as with the finished side of the work, and with [illegible] and should have a strength of needle [illegible]

The needle should have a perpendicular motion—this is the only necessary [illegible]

It should be able to hem, fell, stitch or hem with a hemmer, shall not [illegible] and gather and shall always [illegible]

It should be capable of using the same size thread on both sides of the work and of using different colored thread on both sides [illegible] to correspond with any [illegible] of cloth to be united.

It should be able to make a long or short stitch and to fasten off the seam at the commencement of sewing tightly at the first stitch and to run easily and make but little noise.

It should have a wheel feed—no others are in common use to start with the work.

It should not be liable to get out of order—neither should it require a screw driver or wrench to set the needle.

It should not be liable to oil the operator's dress.

It should not form a ridge on the under side of the work.

The undersigned are General Agents for the general and [illegible] of these unrivalled machines for Pacific States and Western Coast of Mexico.

COX, WILLCUTT & CO.,

Leather Dealers,

422 Battery street San Francisco

HURGREN & SHINDLER,

Corner of First and Salmon streets,

Agents in Portland

ap6d&w

DR. BAKER'S

PAIN PANACEA.

Is composed entirely of healing gums and vegetable oils [illegible] It is perfectly safe for the most delicate to use [illegible] to say that I have never known any how severe it was to be injured by taking it. I will even [illegible] to any who have not used it to try it in the following cases. If they are not satisfied with its [illegible] or action the money will be cheerfully returned by the agent where the medicine is for sale.

If you have pain in the stomach or bowels, try a dose of Pain Panacea internally, bathe externally over the parts affected, and you will at once restore the proper action and relieve the pain.

If you have a Bruise or Wound, bathe it well with the Pain Panacea, and [illegible] a day. It will relieve the pain and take out all the poison, and heal the wound in a short time.

If you are suffering from Neuralgia or Rheumatic Pains, apply the Pain Panacea freely and take a dose of it internally [illegible] one or two nights. It will not only cure the pain, but will remove the cause of the disease.

If you have the Dyspepsia, and your food distresses your stomach after eating, take a dose of Pain Panacea after each meal.

If you have a Cankered or Sore Mouth or Throat, apply the Panacea [illegible] to all affected parts, and gargle the mouth or throat three or four times a day.

If you have both Diarrhœa or a relaxed state of the bowels, and [illegible] complaint, you will soon be restored. [illegible] you have a pain or swelling, bathe the parts [illegible] and you will soon relieve pain and the swelling will be reduced.

If you have a severe tooth-ache, apply the Pain Panacea to the part [illegible] and to the gum at the same time it will stop the pain instantly.

If you have a pain in the Breast Side Back or Kidneys, [illegible] freely internally and outwardly at the same time [illegible] the Panacea internally. If [illegible] have a cold in the head, apply the Panacea as hot as you can bear it, and it will [illegible] the inflammation and [illegible] the disease almost at once.

Should you [illegible] principal struggle and by [illegible] fever, take a dose of Panacea.

If you have a wound, cut or galls upon your horse, [illegible] it will [illegible] the inflammation and [illegible] the wound in a short time.

Should you [illegible] as though you were going to have a fever, take a dose of Panacea.

If you have a cough, cold, hoarseness, or any affection of the throat or lungs, take the Panacea according to directions.

Should you [illegible] struggle and by [illegible]

REDINGTON & CO.,

416 and 418 Front street San Francisco

STRAHLE'S EXCHANGE,

COR. FIRST AND STARK STS.,

PORTLAND

In Rebuilt Brick Fire-proof Brick Building, Up Stairs.

THE undersigned have taken the above rooms and [illegible] refitted them up in magnificent style for the accommodation of the public.

FIRST CLASS BILLIARD SALOON,

In connection with the above rooms will be found the [illegible] of JACK STRAHLE'S FIRST CLASS BILLIARD SALOON. Both [illegible] tables are two elegant [illegible] and [illegible] of the patronage of the public generally. The rooms are well furnished with first class [illegible] and [illegible] the personal [illegible] Mr. William [illegible] The rooms are well lighted [illegible] with warm and [illegible] and pleasant [illegible] in the [illegible]

Meals will be served up every morning [illegible] the [illegible] themselves [illegible] satisfied that [illegible] for the great [illegible] and [illegible] that [illegible] is desired.

A [illegible] of the choicest [illegible] constantly on hand.

JOHN STRAHLE & CO.

OREGON

State Insane and Idiotic Asylum

DRS. HAWTHORNE & LORYEA,

Superintendent and Proprietors

IN PURSUANCE OF AN ACT PASSED BY THE [illegible] of Oregon, [illegible] the Governor of this State is authorized [illegible] to establish in this county [illegible] Asylum for the [illegible] of the Insane and Idiotic, the undersigned Proprietors [illegible] the Asylum [illegible] for the reception of [illegible] Counties Judges [illegible] are hereby requested to [illegible] to the Asylum [illegible] such persons [illegible] as they may deem [illegible] proper subjects for admission into said Asylum. [illegible] THE INSTITUTION WILL BE SUFFICIENTLY [illegible] TO ACCOMMODATE THE [illegible] ALL [illegible] desirable [illegible] TERMS:

[illegible] PER WEEK.

[illegible] the Oregon State Insane or Idiotic Asylum.

Application [illegible] addressed to the undersigned [illegible] will receive prompt attention.

DR. HAWTHORNE & LORYEA

Portland August 21st 1862 tf

Four Blocks for Sale

AT PRESENT THESE WELL SITUATED FOR RENT [illegible] Each [illegible] HAS BEEN IMPROVED with [illegible] and will be [illegible] Dwelling make good [illegible] and will [illegible] COTTAGE FOR Fruit Trees [illegible]

HAMILTON & POULSON

Rooms to Rent.

TWO ROOMS IN THE BRICK BUILDING [illegible] corner of Front and Stark streets [illegible] are recently occupied by A. ANDERSON will be rented or leased upon [illegible] terms.

Apply at L. WHITE & BRO.

Portland August 21st 1862 tf

NEWSPAPER ARCHIVE®
NEWSPAPER ARCHIVE®

NEW GOODS
—AT—
LOW PRICES!
Great Attraction at
HARKER'S,
Opposite Commercial Wharf,
FRONT STREET PORTLAND

We are enabled to offer the MERCHANTS and CONSUMERS of Oregon and Washington Territory, at the closest and most desirable and low terms with cash, the latest season, embracing a full line of

Himmalaya Lustres,
French chintzes,
French challies,

being now in receipt of our

SPRING STOCK,
Paris Organdies,
Alma crossovers,
London Fancy Goods,
New Style DeLaines,
Rich Lawns,
Mixed Madonnas,
&c., &c.

LATEST PARIS FASHION OF

SPRING BONNETS.

London High Lustred Alpacas,
Fine Bombazines,
Paris Style of Stella Shawls,
Rich All-wool DeLaines,
Pork Plaid Silks,
Rich Green, Brown and Drab Silks,
High Lustred Gros de Rhins,
New Style Mantillas,
Paris Printed Jaconets,
Plain Cashmeres,
Rich Brilliants,
Mosquitaire Collars,
Chemisettes, &c.

Ladies' and Misses' French Flats.

UNSHRINKABLE BALLARD VALE FLANNELS,
WHITE ROCK AND UTICA BLEACHED SHEETINGS,
BOSTON'S Celebrated WAMSUTTA and

New Styles Oil Cloth.

Three-Ply & Brussels Carpeting

Brodie's French Cloth Frock Coats,
Lingen's French Doeskin Pants,
Lyon's Fancy Silk Velvet Vests,
New York Broadway style of Business suits,
Paris Style of Raglans,
Broadway style of Spring Coats,
Harris' Fancy Mixed Cassimere Pants
New style Silk and Marseilles Vests,
Boys' and Youths' latest styles of Black Navy Caps also, a new lot of
Washington, Napoleon and Wellington Neck Ties,
Davis & Jones' Patent Yoke Shirts,
Little Boys' French Cloth Jackets and Jpeys,
New Style Oilcloths and Check Matting,
Heavy U. S. Pilot and Raven Duck, &c.

BOOTS SHOES & HEAVY BROGANS

Together with a Full Assortment of

Heavy Goods, suitable for Miners

Also, a fresh supply of the Choicest Brands of

GROCERIES,

.....consisting of about.....

100 BAGS RIO COFFEE,
100 bbls strictly prime N O Sugars,
50 hf bbls sandwich Island Sugar,
50 hf bbls Sac Francisco Crushed Sugar,
100 mats No 1 China Sugar,
150 Kegs East Boston and Golden Syrup,
100 chests imperial and Young Hyson Tea,
50 chests Black Oolong Tea,
50 chests Japanese Tea,
100 boxes Virginia Tobacco,
100 boxes Hall's Pale Soap,
100 cases Black Pepper,
50 cases Cinnamon,
200 cases Saleratus,
100 cases Carbonate Soda
100 cases Ground Ginger,
25 cases Mustard,
100 cases Cloves and Cream Tartar,

All of which we will sell either

Wholesale or Retail

AT SAN FRANCISCO PRICES

TERMS CASH AND ONE PRICE!

☞ No Goods misrepresented to effect sales, and no abatement in Prices.

HARKER BROTHERS.

Portland, April 10, 1862.

JOHN R FOSTER & CO
Front St., Portland,

ARE NOW RECEIVING AND OFFER FOR SALE A full assortment of

SHELF AND BUILDERS' HARDWARE,
MECHANICS' AND
MINING TOOLS,
—CONSISTING OF—

SHOVELS, Long and D. Handled;
SPADES, " " "
SLUICE FORKS and BRUSHES;
WRIGHT'S SAC. MADE MINING PICKS;
COLLINS' MINING PICKS, new pattern;
MANILLA ROPE, from ¼ to 2 in. diam.;
HUNT'S AXES, hilled and unhilled;
HICKORY PICK and AXE HANDLES;
OX YOKES and BOWS;
WHIP, CROSS CUT and MILL SAWS;
CROW BARS—Steel;
MINING and FRY PANS;
COFFEE MILLS;
NAILS, all sizes, &c., &c,

Together with a large assortment of

SHELF AND HEAVY GOODS

in our line, to all of which we invite the attention of purchasers, confident that we can give satisfaction both as to quality and prices.

aug4dm1 JOHN R. FOSTER & CO

BRANCH SALOON
OF THE
IDENTICAL GOV. BYRNES,
Front st., Next Door to Paris Saloon,
PORTLAND, OREGON.

THIS NEW SALOON is now opened and stocked with the same brand of

Wines and Liquors

that have made the "Identical" deservedly popular in the city. Call around and see.

LIEUT. GOV. E. BYRNES.

Portland, Sept. 4, 1862. tf

BUCHTEL & CARDWELL
HAVE THE
BEST ARRANGED GALLERY in OREGON

Wants Work.

CARPENTERS, MASONS, MACHINISTS, WAITERS, COOKS, FARM HANDS, OR HANDS FOR ANY BUSINESS whatever, at

FAULKNER'S EMPLOYMENT OFFICE,
sept16 Carter's Building, Front street, Portland.

BUCHTEL & CARDWELL'S
PICTURES ARE THE BEST IN OREGON

MERCHANTS' TRANSPORTATION LINE.

THE NEW LOW WATER BOAT

SPRAY,

E. W. HAUGHMAN ..... Captain

FROM LESCHUTES,
DIRECT FOR LEWISTON
With also
Land Freight and Passengers
—TO—
GRAND RONDE LANDING,
UMATILLA LANDING,
WALLULA,
And all other points upon COLUMBIA and SNAKE Rivers.

For Freight or Passage apply to E. W. HAUGHMAN, Captain
Or on board the Steamer at the Dalles.
H. W. CORBETT,
Portland.

Portland, Oct. 1st, 1862.

N B—ALL GOODS MARKED CARE WOOD, DALLES, will be received and freight from there collected on the same, and

Forwarded Promptly

to any of the above points.

We are provided with GOOD TARPAULINS to cover goods while waiting at the Dock or on the Boat.

CITY BAKERY
AND
PROVISION STORE

ROBERT PITTOCK ..... THOMAS MYERS.

R. PITTOCK & CO.,
Corner of First and Morrison Sts.,
AND FRONT ST. OPP. LOWER STEAMSHIP LANDING
WHOLESALE AND RETAIL MANUFACTURERS OF

BREAD,

Butter, Water, Sugar, Boston and Soda

CRACKERS,

PILOT BREAD, PIES, CAKES, &c.,

and dealers in

STEAMBOAT AND SHIP STORES,
FAMILY GROCERIES,
FEED, FRUITS, VEGETABLES, &c., &c.

☞ Bread and Stores delivered to any part of the City.

Orders from a distance carefully filled and promptly dispatched.

☞ The business hereafter will be conducted STRICTLY ON THE CASH PRINCIPLE. 1tf4

DENNISON HOUSE,
Formerly Metropolis Hotel,
Cor. of Front and Stark Streets,
PORTLAND, OREGON.

THIS HOTEL is now open for the reception of guests, and will be conducted in all its departments as a FIRST CLASS HOTEL.

April 29th, 1862. KINNEY & QUINN dtf

UNION HOTEL!
Corner First and Yamhill Sts.,
PORTLAND.

MEALS!

25 Cents!

WEEKS, GILMORE & CO.,
EMPIRE MARKET,
S. E. Corner of Washington and First Sts.,
PORTLAND, OREGON,

HAVE SUPERIOR FACILITIES FOR supplying the public wants in the line of

CHOICE
BEEF, PORK, MUTTON, BACON,
HAMS, &c.,

and hope to receive a liberal share of public patronage.

During the summer season all our meats will be kept on ICE, in a superior Refrigerator, built expressly for our market.

We deliver meats to all parts of the city until 11 A. M.

Portland, Sept. 4, 1862. tf

TAYLOR'S HOTEL
CORNER OF MORRISON AND FIRST STREETS
PORTLAND, OREGON,

TAYLOR & SMITH ..... Proprietors.

THE UNDERSIGNED, having assumed the control of the above-named establishment, beg to call the attention of their former friends and patrons, and the public generally, that they are in a prepared to accommodate all who may favor them with their patronage, in a style not to be surpassed in this city. They are determined that

NO MEANS SHALL BE SPARED

To render Taylor's Hotel worthy of a continuance of its accommodations at reasonable rates. Stages leave daily for Portland. All they ask is, for the public to give them a trial, and they promise that no effort shall be wanting on their part to render satisfaction.

W. B. TAYLOR,
S. D. SMITH, Proprietors.

Portland, Aug. 22, 1862. dtf

THE EMPIRE RESTAURANT
AND HOTEL,
Main Street, Dalles.

THOS. SMITH ..... Proprietor

Board Reduced!

Board per week $5 00
Board and lodging 7 00
Single Meals 50
Lodging 50

☞ The Tables supplied with the best the Market affords.

jul5-3m

Notice!

THE UNDERSIGNED has this day associated with him in the Express Business Mr. Eli Deghee. All claims against the Subscribers will be paid by the undersigned, and all accounts due to the late firm must be settled with him.

MYLO MOORE.

Portland, August 1, 1862.

The Express Saloon,
(Front st., near Messrs. Ladd & Tilton's Bank,)
Portland ..... Oregon.
Moore & Gallagher,
PROPRIETORS.

THE EXPRESS SALOON HAS RECENTLY BEEN refurnished with new fixtures throughout, and refurnished, and is now one of the most attractive and saloons in the city. No bad liquors shall ever have been added to the extensive assortment of good ones.

THE BEST WINES,
THE BEST LIQUORS,
THE BEST CIGARS,
AND THE BEST MEN to wait upon you at the Express Saloon.

aug23

CHARLES BARRETT having arrived from the East, is prepared to draw on Messrs. BARRETT & CO., New York, subscribers will run no risk of losing their money.

Agent for the most [illegible]

THE WASHINGTON STATESMAN,
A WEEKLY NEWSPAPER,
Published at Walla Walla, W. T.,
BY S. NORTHROP AND T. S. REES.

Terms Invariably in Advance.

One year $5 00
Six Months 2 50
Three Months 1 25

THE STATESMAN has reliable correspondents in all the mining regions of Oregon and Washington Territory—Powder River, Salmon River, Oro Fino, Colville, and the Bitter Root and Deer Lodge Valleys; and its facilities for obtaining news from these localities, both through its correspondents and the express running from Walla Walla to these points, are superior to those of any other paper published in Oregon or Washington Territory.

☞ The paper is the same size as the *Weekly Oregonian*, and its large circulation in all the mining regions above mentioned renders it, to merchants and others, an excellent advertising medium. nov3-1mdw

---

EAGLE BAKERY,
Corner of First and Taylor sts.

SHARFF & CLAPP,

Keep constantly on hand, at Wholesale and Retail,

BREAD, PIES, CAKES, PILOT BREAD,
Boston, Butter, Sugar and Soda
CRACKERS.

Bread delivered to any part of the city. Orders for Crackers, Pilot Bread, &c., from a distance promptly attended to. jan1 1tf

---

Livery & Feed Stable
AT OREGON CITY.

THE undersigned having purchased the stable property on Sixth street, between Mammoth Water, (near Ralston and Myers') known as the Gibson & Potter Livery Stable, would inform the public that the stable is now open, where are kept

Gents' and Ladies' Saddle Horses,
PUGGLES AND HORSES,
And Feed of all Kinds,

all on reasonable terms. Also,

A LARGE WAGON SHED

to accommodate the traveling public. I will endeavor to give general satisfaction to all who may favor me with a call. There will at all times be a attentive hostler on hand (Dorthy, night and Sunday) to wait on customers. I hope, by strict attention to business, to gain a share of public patronage.

sept1-3dm J. M. FRAZER.

Fancy Dressmaking.
MISS MARY CRANT,
(Late of San Francisco.)

WISHES TO INFORM THE LADIES OF PORTland that she has fitted up a new Dress Making Establishment, on the

CORNER OF SECOND AND PINE STS.,

where she will be happy to receive the patronage of all who may desire

Dresses made with Neatness

and dispatch and MOST APPROVED FASHIONABLE STYLE. She warrants her work to give entire satisfaction.

☞ **Please give her a call.** july19

MARINE INSURANCE.

THE UNDERSIGNED INSURE UNDER open policies of

NEW YORK CITY COMPANIES

On Hulls, Treasure and Merchandise to and from all parts of the world.

ALSO,

On the Inland Waters of California, Oregon, Washington Territory, and British Columbia, against all risks. Fire included, on the most liberal terms.

ALL LOSSES PROMPTLY SETTLED by
JANSON, BOND & CO.,
Corner Battery and Clay streets
aug13m San Francisco.

MOSSMAN & CO'S EXPRESS

MOSSMAN & CO. are now prepared to transport PACKAGES of EXPRESS FREIGHT TRI-WEEKLY to DALLES CITY, at

TWENTY DOLLARS PER TON,

and SIX TONS WEEKLY from Dalles City to Walla Walla.

Capt. Gay's new light draught steamer will commence her regular trips within a few days to

LEWISTON,

At which time we will be ready to receive freight for that place.

MOSSMAN & CO.

Portland, Sept. 2, 1862.—tf

MINER'S RETURN
SALOON.
Corner of Salmon and Front streets,
LEWIS MANNING, Proprietor.

THIS SALOON IS NOW OPEN. Every thing is new, and in the best order, and THE BAR is furnished with Liquors selected by myself, and my patrons will be attended to by me in person. LEWIS MANNING.

Portland, March 15, 1862.tf

WEIL & CO.,
IMPORTERS OF
Havana and Domestic
CIGARS,
Tobacco, Pipes, Matches, &c.,
No. 236 Front street, Near Sacramento,
SAN FRANCISCO.

N. B.—WEIL & CO receive regular shipments of Havana Cigars, selected for the market by our agent in Havana.

Also, genuine Meerschaum Pipes, German Fancy Pipes, French Clay Pipes, &c.

May 6, 1862. ym

Notice to Tax Payers.

State of Oregon, Multnomah County, ss. To the Tax Payers of said County, greeting:

ALL PERSONS having taxes assessed against them in said county, are required to come and pay such tax at the Treasurer's Office in the City of Portland, in the County of Multnomah, and State of Oregon, on or before the first day of December, A. D. 1862.

W. D. H. ANDERSON, Treasurer Multnomah County.
Portland, Oct. 13th, 1862. 3m

NEW MUSIC,
MUSIC BOOKS,
AND
Musical Merchandise
of all kinds, for sale by
E. G. RANDALL,
jul5 1tf First street, Portland.

Byass Ale & Porter
Of very Superior Quality.

IN CASES OR CASES OF [illegible] Quarts and [illegible] Pints. For sale in bond or duty by

WILHUS & CO., Agents,
aug30dm 641 Battery street, San Francisco.

Wanted.

ALL FAULKNER'S EMPLOYMENT OFFICE, Carter's Building, Front street, Portland, is kept full of Cooks and Chambermaids. Good situations can be had immediately. FAULKNER'S BUILDING

Strayed

ON MONDAY, OCTOBER 6th, A COW AND CALF. The Cow is a light yellow, with white neck and white spots on hind legs and feet. The calf is a dark yellow bull and has a little white. Whoever returns the same to the advertiser, AT THE OFFICE, will be suitably rewarded.

BRASS SHORTS and MIDDLINGS.
For sale by H. LAWS

SMITH & DAVIS,
Front Street, Portland, Oregon,
WHOLESALE AND RETAIL DRUGGISTS

DEALERS IN

PAINTS,
OILS,
VARNISHES,
Artist's AND PAINTERS'
Tools.

AGENTS IN THE STATE FOR

ALL THE Principal PATENT MEDICINES,

&c., &c.

ARE CONSTANTLY RECEIVING BY DIRECT IMPORTATION FROM THE EASTERN STATES, LARGE AND desirable additions to their already **EXTENSIVE STOCK**, which being one of

The Largest on the Pacific Coast,

and constantly recruited at the East, we are enabled to offer goods in our line at as FAVORABLE RATES as can be obtained in San Francisco. We would direct public attention to this FACT, which an examination of Stock and prices will prove.

JUST ARRIVED!

A FRESH LOT OF
CAMPHENE, BURNING FLUID,
KEROSENE, SPERM OIL,
LARD OIL, POLAR OIL,
COAL OIL LAMPS, ALCOHOL,
CHINA NUT OIL, MACHINERY OIL

And several Invoices of

FRESH CHEMICALS BY EXPRESS FROM NEW YORK,

and PHILADELPHIA, &c., &c. may1-3m

Notice.

I AM DULY RECEIVING COMMUNICAtions respecting the United States Excise Tax. This is to give notice to all concerned that I have divided Oregon into ten districts, each comprising the following Counties, viz.:

District No. 1—Tilamook, Clatsop and Columbia.
District No. 2—Washington and Yamhill.
District No. 3—Multnomah.
District No. 4—Clackamas and Marion.
District No. 5—Polk and Benton.
District No. 6—Linn and Lane.
District No. 7—Douglas and Umpqua.
District No. 8—Coos and Curry.
District No. 9—Josephine and Jackson.
District No. 10—Wasco.

As soon as possible I shall appoint one Deputy in each District, and furnish them with their necessary papers, of which due notice will be given.

THOS. FRAZAR,
U. S. Assessor, Oregon District.

Portland, Oct. 4th, 1862.

N B—No Stamps have yet been received in Oregon. When received notice will be given.

U. S. ASSESSOR'S NOTICE.

PERSONS SUBJECT TO EXCISE DUTIES under the Revenue Law of the United States, passed July 1st, 1862, entitled "An Act to provide Internal Revenue to support the Government and to pay Interest on the Public Debt," are hereby notified that the law will take operation on the 1st of September.

All persons engaged in any of the occupations, daily, tri-monthly, monthly or quarterly returns or returns are informed that the Assessor's Department will be organized as speedily as possible. Meantime THEIR RECORDS should commence September 1st, in order that they may avoid injustice to themselves and the Government, as the Law will be retrospective in its application and fines subject to excise, whether or not such excise has been paid to the Department. The Section relating to Stamps will take effect from and after October 1st.

THOMAS FRAZAR,
Assessor U. S. Revenue.

sept23tf

Sheriff's Sale.

BY VIRTUE OF AN EXECUTION issued out of the Circuit Court of the State of Oregon for the County of Multnomah, in favor of Abel Reed and Ellis Walker and against A. Wade for the sum of [illegible] dollars and [illegible] cents, gold coin, to me directed and delivered, I have levied upon the following described real estate, to wit: Clark Hay's donation land claim in Multnomah County, Oregon, the west half of southeast ¼ section 30, and fractional southwest ¼ section 29, in township No. one, north range [illegible] east, containing 160 acres. Also, lot No. [illegible] in block No. 200, in the city of Portland, in said county.

Notice is given that I shall sell the above described real estate at the Court House door, on Wednesday, the 29th day of October, 1862, at public auction, to satisfy the said sum of $1,565 33, with interest at the rate of twenty per cent. per annum from the 14th of June, 1862, and costs of suit and accruing costs. Sale to take place at eleven o'clock A. M.

R. J. LADD,
Sheriff Multnomah County.

Portland, Oct. 1st, 1862. dtw

Sheriff's Sale.

BY VIRTUE OF AN EXECUTION issued to me out of the Clerk's Office of the State of Oregon for the county of Multnomah, in favor of Asahel Bush against Wm. S. Lewis and Clark Hay, for the sum of $1,565.33, for want of personal property, I have levied upon the following described real estate, to wit: Clark Hay's donation land claim in Multnomah County, Oregon, the west half of southeast ¼ section 30, and fractional southwest ¼ section 29, in township No. one, north range [illegible] east, containing 160 acres. Also, lot No. [illegible] in block No. 200, in the city of Portland, in said county.

Notice is given that I shall sell the above described real estate at the Court House door, on Wednesday, the 29th day of October, 1862, at public auction, to satisfy the said sum of $1,565.33, with interest at the rate of twenty per cent. per annum from the 14th of June, 1862, and costs of suit and accruing costs. Sale to take place at eleven o'clock A. M.

R. J. LADD,
Sheriff Multnomah County.

Portland, Oct. 1st, 1862. dtw

JOSEPH A. LEVISON,
City Bill-Poster;

WILL [illegible] BILLS at the [illegible] Theatre, and [illegible] Houses, that he is ready to [illegible] any kind of Job Work that may be [illegible]

POST BILLS, DISTRIBUTING CARDS, HANDBILLS, &c.

All orders left at [illegible] Store, Second street, between Washington and Alder, will be promptly attended to.

JOSEPH A. LEVISON.

Brick! Brick! Brick!
AT THE
PORTLAND BRICKYARD,
South Portland.

HAVING JUST BURNED A KILN OF [illegible] BRICK we are prepared to furnish the same to builders and others in any quantity desired. Our Brick are [illegible] Portland and vicinity.

H. HENDERSON & SON.

Portland, August 4th, 1862. 3m

GO TO BUCHTEL & CARDWELL
For a Picture
WHILE THE WEATHER IS FINE

DR. BURTON'S
Balsamic Compound
FOR THE SPEEDY AND RADICAL CURE OF
GONORRHŒA AND
DISEASES of the URINARY ORGANS

THIS IS A REMEDY which requires no assistance; it performs its duty quickly and thoroughly, leaving no injurious effects either to the constitution or to the part affected.

It is the result of long experience, and close observation in a great number of cases, and has been invariably successful where other medicines or treatments have failed; thus proving itself to be a remedy long required by the public.

Price.....$1 per Bottle

For sale by Druggists everywhere.

☞ Sole Agent for the Pacific Coast,
CHARLES LANGLEY,
Wholesale Druggist,
309 Commercial street, near Front street,
San Francisco.

NEWS FOR THE MILLION
Everybody Roll in to
THE PIONEER CHEAP JOHN
OR THE WORKING MANS FRIEND!

IS STILL GIVING THE GOODS AWAY during the day and night time, such as

CLOTHING, BOOTS AND SHOES,
HATS, CAPS, FURNISHING GOODS,
SPIRITS, TOBACCO, MATCHES,
CUTLERY, PLAYING CARDS,
PERFUMERY, PLAYING CARDS,

And Yankee Notions Generally, either for the Ball Room or the Mines.

Auction Sales Every Night,

Under the NO SHORE END NO. 1858 Principle; where everybody can have plenty of goods for little money

Remember the place is the **BIG RED SIGN of SHERRY BROTHERS,**
Cheap John Auction Store, Front street,
between Washington and Alder.

Sheriff's Sale.

BY VIRTUE OF AN EXECUTION issued to me out of the Clerk's Office of the State of Oregon for the county of Multnomah, in favor of Asahel Bush against Wm. S. Lewis and Clark Hay, for the sum of $1,565.33, for want of personal property, I have levied upon the following described real estate, to wit: Clark Hay's donation land claim in Multnomah County, Oregon, the west half of southeast ¼ section 30, and fractional southwest ¼ section 29, in township No. one, north range [illegible] east, containing 160 acres. Also, lot No. [illegible] in block No. 200, in the city of Portland, in said county.

Notice is given that I shall sell the above described real estate at the Court House door, on Wednesday, the 29th day of October, 1862, at public auction, to satisfy the said sum of $1,565.33, with interest at the rate of twenty per cent. per annum from the 14th of June, 1862, and costs of suit and accruing costs. Sale to take place at eleven o'clock A. M.

R. J. LADD,
Sheriff Multnomah County.

Portland, Oct. 1st, 1862. dtw

Removal.
CITY MARKET!
First st., between Morrison and Yamhill
J. & I. BERGMANN, PROPRIETORS

IS REMOVED TO THE NEW AND [illegible] building on the old stand, where [illegible] will find the choicest [illegible] BEEF, PORK, MUTTON, VEAL, SALT MEATS, &c.

☞ FREE DELIVERY to [illegible] Portland, [illegible]

DUFUR'S
Premium Cheese
IS ONLY FOR SALE IN THIS CITY BY
R. PITTOCK & CO.,

Ambrotypes, &c.

D. H. HENDEE, Artist

Has the Rooms in [illegible] Building with J. H. Mitchell, Esq., Ladies' Parlor, and Proof Gallery on Front Street, Portland.

WILL TAKE PICTURES ON PAPER, PICTURES and Iron, put up in Lockets, Rings, Pins, and a [illegible] Portland [illegible] Gallery, at a much lower price [illegible] Children [illegible]

FOR NEZ PERCES MINES!

THE OREGON STEAM NAVIGATION CO.'S STEAMER

will run on the COLUMBIA RIVER as follows:

THE STEAMER
JULIA,
[illegible] ..... Commander,

Will leave PORTLAND every

Monday, Wednesday and Friday,

at 6 A. M., connecting with the Steamer

IDAHO,
MCNULTY ..... Commander,

At the CASCADES

For DALLES CITY,

Arriving same day;

NEW STEAMER

TENINO,
WHITE ..... Commander

Will leave DESCHUTES for

WALLULA,
EVERY TUESDAY,

Returning leaves Wallula every Thursday, at 6 A. M.

Passage from Portland to Dalles $8 00
Portage at Cascades, extra. 3 00
Animals, from Portland to Dalles 6 00
Passage from Deschuttes to Wallula 10 00

NO EXTRA CHARGE FOR MEALS.

Aug 25, 1862.dtf J. C. AINSWORTH,
Pres't O. S. N. Co.

INDEPENDENT LINE
TO
THE CASCADES!
AT
Reduced Rates of Freight & Pa[illegible]

THE NEW AND FAST STEAMER

MARIA,
CAPT. ROBERT HAZEY,

Will leave Vaughn's Wharf for the Cascades at 6 A. M.,

[Monday Next, 18th Instant,

Returning Tuesday at 11 o'clock A. M., and will continue her regular trips to the Cascades,

Leaving Portland Every Morning,

And returning in the evening of the same day.

The MARIA will connect through to the Dalles with Captain Van Bergen's new Steamer

DALLES,
Also, with the new Steamer
SPRAY,
At Deschuttes for Walla Walla and Lewiston.

The MARIA has a new boiler, and her capacity for carrying freight is 135 tons. She has elegant accommodations for passengers with eight good staterooms for family use, and has recently been overhauled, re-painted, and is now in complete running order.

For Freight or Passage, apply to the
CAPTAIN, on Board.

Portland, Aug. 16, 1862.

TRACY & CO.'S
Oregon Express.

Portland, March 31st, 1862.

THE PARTNERSHIP heretofore existing between the undersigned, is this day dissolved by mutual consent.

E. W. TRACY,
E. NORTON,
B. L. JAMES.

mar31tf

WELLS, FARGO & CO.'S EXPRESS.

WELLS, FARGO & CO. HAVE EXTENDED THEIR Express to

VANCOUVER,	CASCADES,
DALLES,	WALLULA, (Old Ft Walla Walla)
WALLA WALLA,	LEWISTON,
ORO FINO,	PIERCE CITY,
ELK CITY, and the	SALMON RIVER MINES.

Allist of Agents will be published as soon as possible, and each Agent will be furnished with a [illegible] specifying his authority and the extent to which he will be bound by his acts, which will be kept publicly exposed at his office for the inspection of those doing business with us.

E. W. TRACY, Superintendent
for Oregon and Washington Territory.

TRACY'S EXPRESS.

E. W. TRACY will continue the Express from PORTland to JACKSONVILLE, with the following Agents and Agents:

OREGON CITY	Charman & Warner, Agents.
BUTTEVILLE	F. X. Mathieu do
DAYTON	Williams & Lippencott do
LAFAYETTE	M. Wolfe do
SALEM	Bell & Brown do
ALBANY	J. Conner do
CORVALLIS	E. Fox do
EUGENE	H. M. Ellsworth do
OAKLAND	Lord, Peters & Co do
ROSEBURG	A. R. Flint do
CANYONVILLE	Sidemann, Wollenberg & Co do
JACKSONVILLE	C. C. Beekman do

m[illegible]3tf E. W. TRACY.

MOSSMAN & CO.'S EXPRESS.

THE UNDERSIGNED now extend their Express from Portland to the

Salmon River, Powder and John Day Mines.

Office in PORTLAND at the POST OFFICE;
" " DALLES " the POST OFFICE
" " WALLA WALLA, H. PARKER, Agent.
" " LEWISTON, at I. D. THOMPSON'S Store.

Letters intended for any of the above mining localities addressed to our care at Portland or the Dalles, will be promptly forwarded to their destination.

MOSSMAN & CO.

Portland, May 30, 1862.

EVERY MAN TO HIS TRADE,

HAVING MADE A PERMANENT ENGAGEMENT with a Practical

Pattern-Maker,

One who has served a regular apprentice ship at the business, I will furnish all ordinary Patterns used in my Foundry,

Free of Charge or Cost.

I have the Largest Stock of Patterns, of all varieties, in this coast.

CASTINGS furnished on shortest notice.

Also, a large quantity of BABBITT'S METAL always on hand.

aug2-3dtf DAVID MONNASTES.

BUCHTEL & CARDWELL
HAVE A FINE COLLECTION of

SPECIMENS of their ART
Call and see them, and
GET A PICTURE

FURS! FURS! FURS!

WE HAVE OFFERS TO PURCHASE, on commission account, at the highest rates, all kinds of

FURS AND SKINS.

Trappers and dealers sending us skins from the coast may depend upon full rates and immediate remittances.

H. SHARP & CO., Hide and Wool Dealers,
mh5dtw No. 211 (Sansome street, San Francisco.

---

10 BBLS OREGON CRANBERRIES, for sale cheap by
R. PITTOCK & CO.,
Corner First and Morrison streets,
and opposite Lower Steamship Landing

NEWSPAPERARCHIVE®
NEWSPAPERARCHIVE®